

Dorchester

1 Old Crown Courts and Cells	11 Cinema	Pedestrian Area
2 Dorset County Museum	12 Thomas Hardy Statue	Tourist Information Centre
3 Terracotta Warriors Exhibition	13 William Barnes Statue	Toilets
4 Kingston Maurward	14 Elizabeth Frink Statues	Long Stay Car Parks
5 Dinosaur Museum	15 Dorchester Arts Centre	Short Stay Car Parks
6 Tutankhamun Museum	16 Borough Gardens / Childrens Play Area	Coach Park
7 Max Gate	17 Roman Town House	Church
8 Teddy Bear Museum	18 Town Pump / Cornhill	Roman Town Boundary
9 Keep Military Museum		Cycle Route
10 Citizens Advice Bureau		

Produced by PGGraphics (UK) Ltd 2003

0 200 m

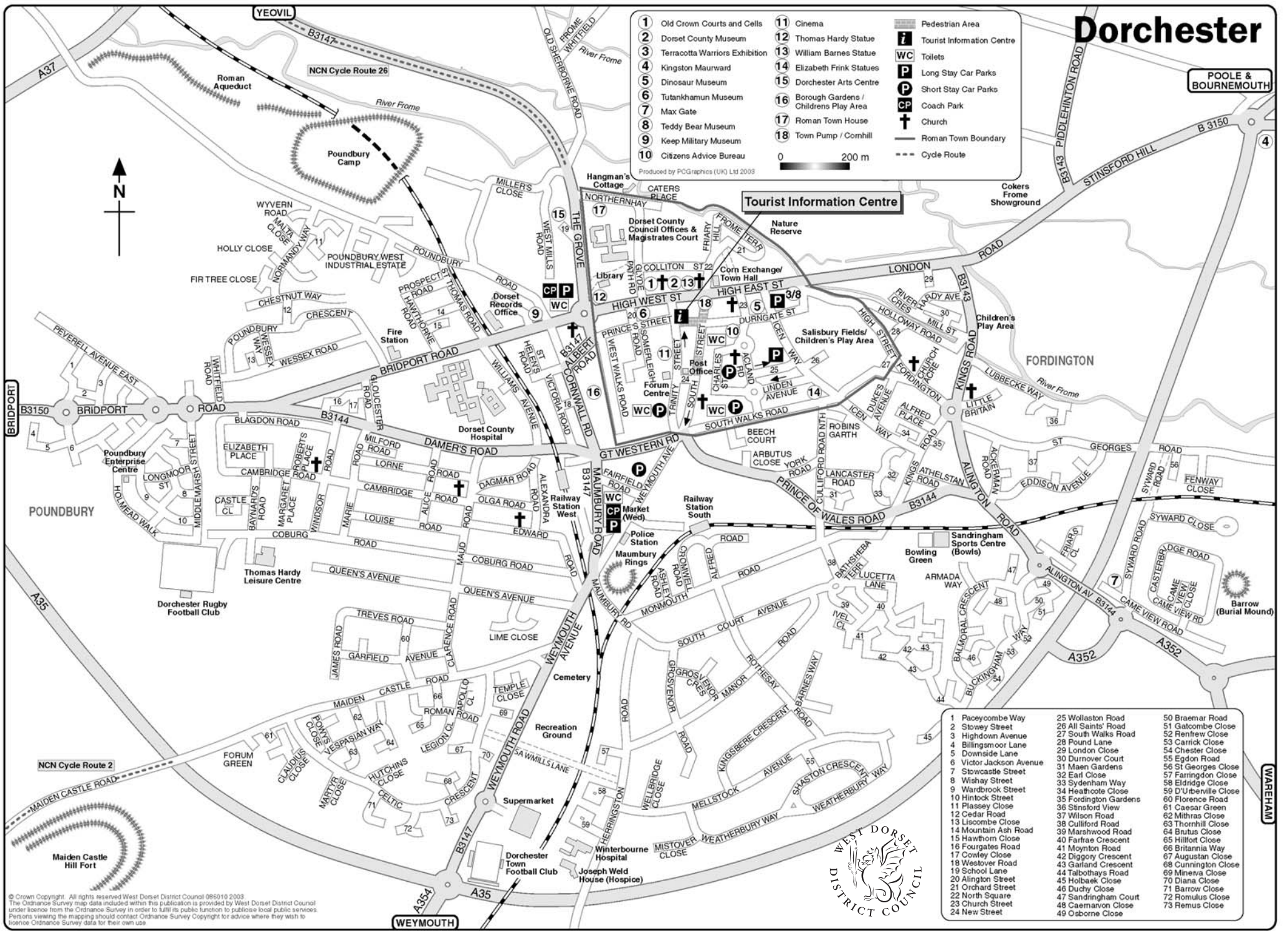
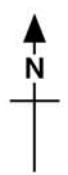

Tourist Information Centre

- | | | |
|-------------------------|-----------------------|-----------------------|
| 1 Paceycombe Way | 25 Wollaston Road | 50 Braemar Road |
| 2 Stowey Street | 26 All Saints' Road | 51 Gatcombe Close |
| 3 Highdown Avenue | 27 South Walks Road | 52 Renfrew Close |
| 4 Billingsmoor Lane | 28 Pound Lane | 53 Carrick Close |
| 5 Downside Lane | 29 London Close | 54 Chester Close |
| 6 Victor Jackson Avenue | 30 Durnover Court | 55 Egdon Road |
| 7 Stowcastle Street | 31 Maen Gardens | 56 St Georges Close |
| 8 Wishay Street | 32 Earl Close | 57 Farrington Close |
| 9 Wardbrook Street | 33 Sydenham Way | 58 Eldridge Close |
| 10 Hintock Street | 34 Heathcote Close | 59 D'Urbenville Close |
| 11 Plassey View | 35 Fordington Gardens | 60 Florence Road |
| 12 Cedar Road | 36 Stinsford View | 61 Caesar Green |
| 13 Lipscombe Close | 37 Wilton Road | 62 Mithras Close |
| 14 Mountain Ash Road | 38 Cullford Road | 63 Thornhill Close |
| 15 Hawthorn Close | 39 Marshwood Road | 64 Brutus Close |
| 16 Fourgates Road | 40 Farrae Crescent | 65 Hillfort Close |
| 17 Cowley Close | 41 Moynton Road | 66 Britannia Way |
| 18 Westover Road | 42 Diggory Crescent | 67 Augustan Close |
| 19 School Lane | 43 Garland Crescent | 68 Cunnington Close |
| 20 Ailington Street | 44 Talbothays Road | 69 Minerva Close |
| 21 Orchard Street | 45 Holtbaek Close | 70 Dians Close |
| 22 North Square | 46 Duchy Close | 71 Barrow Close |
| 23 Church Street | 47 Sandringham Court | 72 Romulus Close |
| 24 New Street | 48 Caermavon Close | 73 Remus Close |
| | 49 Osborne Close | |

© Crown Copyright. All rights reserved West Dorset District Council 086010 2003
 The Ordnance Survey map data included within this publication is provided by West Dorset District Council under licence from the Ordnance Survey in order to fulfil its public function to publish local public services. Persons viewing the mapping should contact Ordnance Survey Copyright for advice where they wish to licence Ordnance Survey data for their own use.

